

**WYOMING  
CERTIFIED LAND CORNER  
RECORDATION CERTIFICATE**

This form is to be completed in accordance with W.S.36-11-101, printed in black ink or typed, and shall be for one individual corner.

Describe below, or show in sketch attached to this form, the corner evidence found. Include condition and type of monument, accessories and ties. Describe any maintenance or rehabilitation performed. In the circle to the right, show monument inscription. If monument is determined lost or obliterated, restate the GLO or BLM original field note record; describe or show the procedure used to reestablish the corner and all data as above for a found monument.

RECEIVED  
LARAMIE COUNTY  
CHEYENNE, WY.  
93 JAN 27 AM 11 25  
113543

Field Date 9/27/91 Office Reference Job #76-91

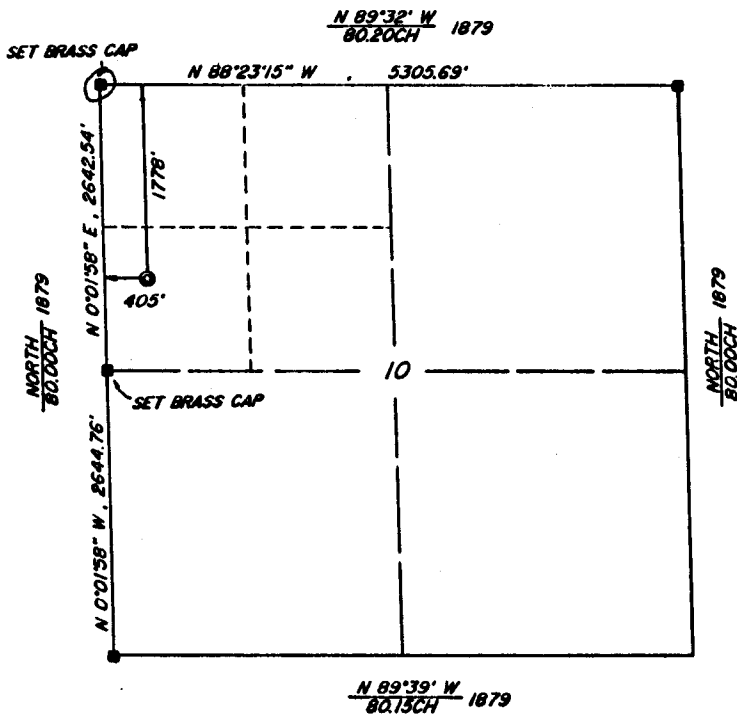
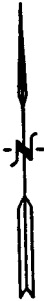

NOTE: Basis of bearing is an assumed bearing of North on the west line of the section.

FOUND: A granite stone 11"x11"x14" with no visible marks.

SET: A Brass Cap in place of stone and left stone on ground alongside.

State of Wyoming  
Office of County Clerk  
County of LARAMIE

This Certified Land Corner Recordation Certificate was filed for record on the 27 day of Jan, 1993, in Book No. T 19N, R 68W, on Alpha-Numeric coordinates E 13 and was noted on the Cross Index Plat.

*Joseph C. Whitehead*  
County Clerk

Corner Type: X Aliquot Corner Other Section(s) 10 Meridian 6th P.M.

Corner Name NW Corner Township 19 North Range 68 West Page \_\_\_\_\_

**BOOK 1336**

Sheet \_\_\_\_\_ of \_\_\_\_\_

**1245**

### Directions for using the Cross Index Plat

Section, quarter and sixteenth corners will be marked with a dot at the corner location. The alpha-numeric coordinate number is then determined for the intersection of the two lines. A corner that applies to two or more townships shall be filed under all that apply by the use of photo copies.

Closing corners will be indexed under the township in which they control ownership. For 1/64, 1/256, 1/1024 and non-aliquot corners lying between grid designations, mark the appropriate grid area with a dot and use the index code to the north and west (local systems may be used if the method is approved by the County Surveyor or Clerk and a written description of its use is filed in the front of each book of certificates).

### Cross Index Plat

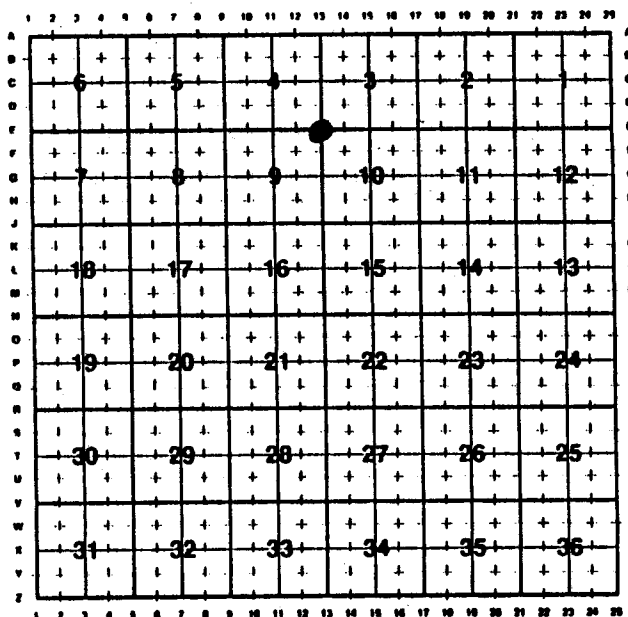

### State Plane Coordinates (optional)

Zone  W  WC  EC  E feet/meters

NAD 1927  NGVD 1929  NAD 1983  NAVD 1988

North (Y) = \_\_\_\_\_ East (X) = \_\_\_\_\_ EL = \_\_\_\_\_

Latitude \_\_\_\_\_ Longitude \_\_\_\_\_

Scale Factor \_\_\_\_\_ Geoid Height \_\_\_\_\_

### Certification

I, DANIEL A. SIEK, Wyoming PLS/PE 2097 certify that I, or others under my supervision, have performed the work as described above and completed this form.

Company or Agency SIEK SURVEYING SERVICE

Mailing Address P.O. BOX 1765

Street Address 117 SOUTH JACKSON

City, State, ZIP CASPER, WYOMING 82602

Telephone, FAX (307)266-6829



*Daniel A. Siek*  
 \_\_\_\_\_  
 Signature, Seal, and Date

Sheet \_\_\_\_\_ of \_\_\_\_\_